XTO Energy

GeoScience Study
Eddy County
Poker Lake Unit
Pierce Canyon 17 Fed SWD #1
S17 T25S R30E

VAREL
Oil & Gas Services, Inc.

Surface Location
NAD 27 NME
Y = 409,855.7
X = 633,008.0
Lat = 32.126081°N
Long = 103.563681°W

XTO ENERGY
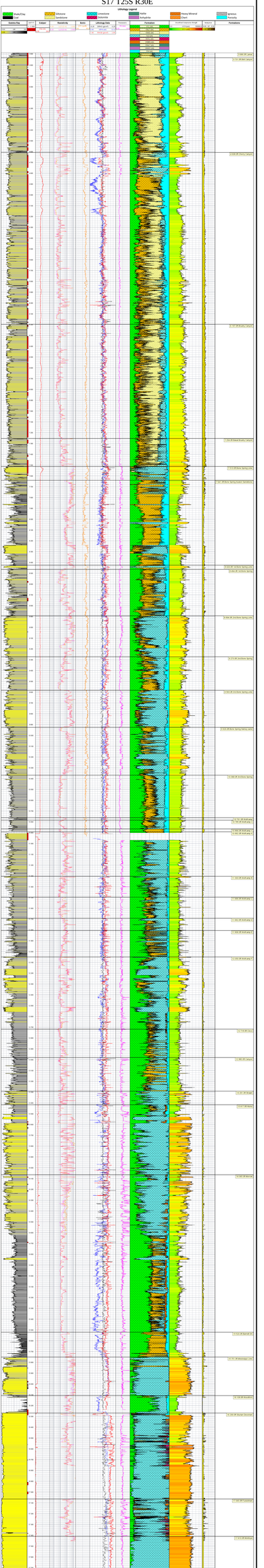
Disclaimer: Interpretations, correlations and estimates are based on available data and are offered for the client's exclusive use. Varel Oil & Gas Services, Inc. makes no representations or warranties, express or implied, as to the accuracy, validity or usefulness of such information and assumes no responsibility for any decision or action based on such information or any damages resulting therefrom. Varel Oil & Gas Services, Inc. assumes no responsibility for the accuracy of information furnished by others.